Expungement Timeline
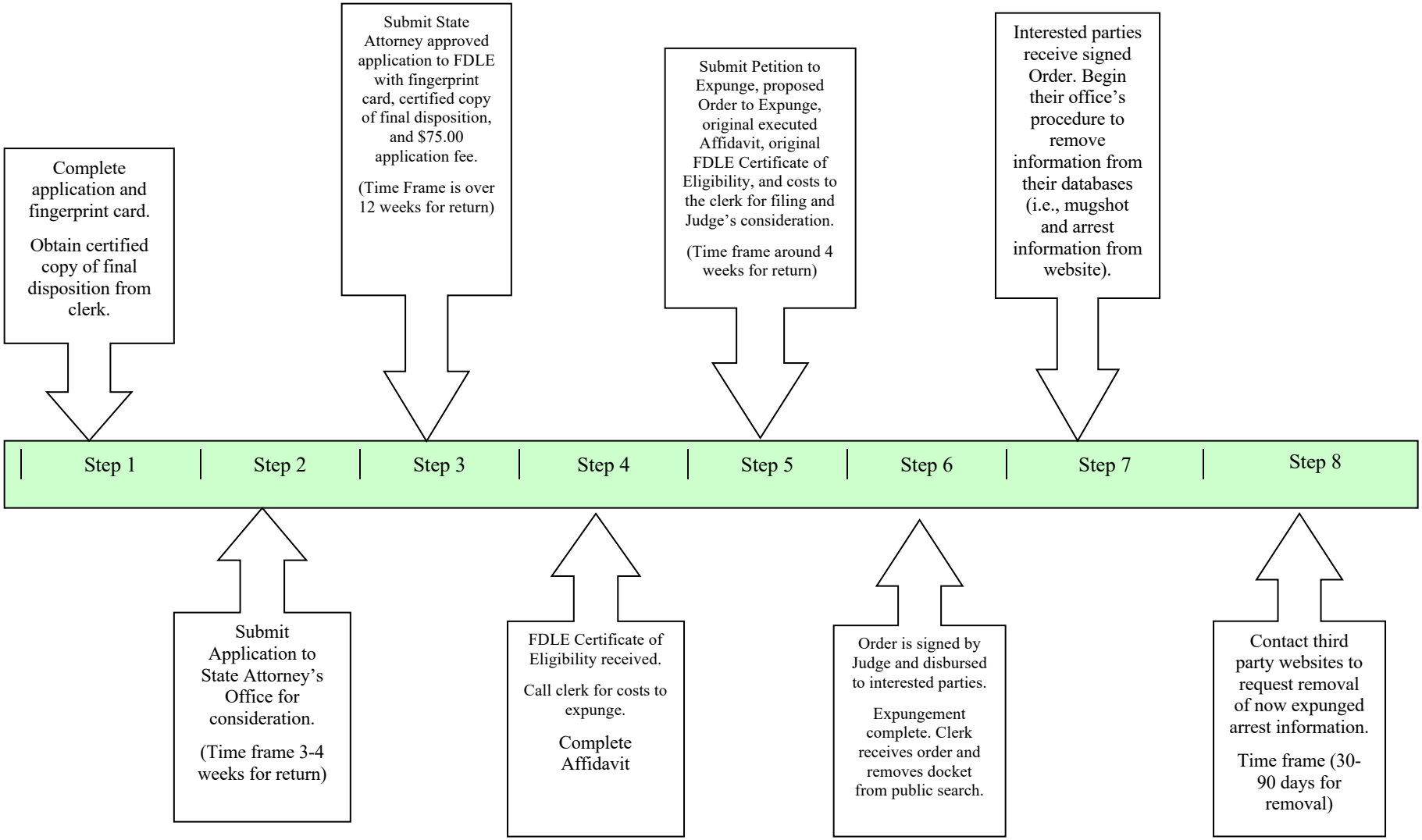
Total Estimated time frame for completion is 10-12 months